

20
25



BRIDGE HOUSE

basic needs

ready to work

community table
kitchen

kids give back

 [@bobridgehouse](https://www.instagram.com/bobridgehouse)

 [@bobridgehouse](https://www.facebook.com/bobridgehouse)

 [@bobridge-house](https://www.linkedin.com/company/bobridge-house)

 bhrtw.org

IMPACT REPORT

READY TO WORK



\$1,367,924

Social Enterprise Revenue



144

Capacity



68

Graduates



75%

Success Rate

(3 out of 4 adults who enter the program graduate with employment and independent housing)



34,512

Nights of Housing



102,636

Meals Provided



48,024

Labor Hours Worked



Mike L.

"I'm grateful. This place saved me."

The first thing you notice about Mike L is his smile and contagious laugh—but you wouldn't have seen that a year and a half ago. After a decade living in his car, moving from truckstop to park, he was at his lowest—facing homelessness, addiction, and COPD, and praying for death. A stranger's kindness and a connection through Northglenn PD's navigation program led him to Ready to Work in Boulder, where he enrolled within a week.

Now 16 months sober, a crew supervisor with stable housing, and the program's 600th graduate, Mike says it simply: "I'm grateful. This place saved me."

LANDSCAPING



40,123

Trainee Hours
Worked



\$1,358,924

Earned



Bridge House opened its third Ready to Work program house and adjoining Tri-Cities Homeless Navigation Center in 2025



Lisa H.

“Give a year of your time and you come out a different person.”

After years of addiction, instability, and loss, Lisa H found hope and a fresh start through Ready to Work. Following a domestic violence incident, jail time, and meth addiction, she “lost everything.” While volunteering at the Denver Dream Center in 2024, a conversation with a peer support specialist there inspired her to make a life-changing decision. After touring the Aurora Ready to Work house, she returned home, flushed her meth, and applied to the program. Lisa graduated in 2025, earned parenting and healthy relationship certifications, and now works full-time as a Ready to Work kitchen manager. Most importantly, she rebuilt meaningful relationships with her two children.

COMMUNITY TABLE KITCHEN

Catering | Cafe | Take and Bake | Brownies



\$60,000

Brownie
Revenue



22

Ready to Work
Trainees



\$722,124

Catering
Revenue



133,078

Meals prepared
for our food
insecure
neighbors

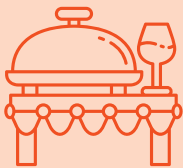

313

Events
Catered



151

Catering
Clients



Bridge House Brownies landed at Denver International Airport in 2025, sold by NOVO Coffee in the A and B concourses.

BASIC NEEDS



6,994

Community Table
Dinners Served



369

First-Time
Participants



229

Ready to Work Interns
supported with showers,
meals, housing, clothing,
and case management



782

Guests
Served

NAVIGATION*



386

Persons
Served

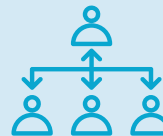

144

Persons
Referred to Long
Term Services



283

Overnight
Services

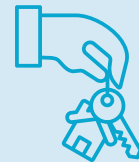

6

Adults
Permanently
Housed



6

Average Days
Spent

*May - December

COMMUNITY ENGAGEMENT



827

Individual
Volunteers

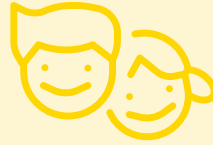

167

Kids Give Back
Projects including
Community Table dinners



4,091.5

Volunteer
Hours



2025 FINANCIALS

REVENUE

Government Grants
\$1,637,821

Individuals (including Family Foundations)
\$1,050,665

Foundations
\$314,000

Businesses
\$150,381

Social Enterprise Revenue
\$1,534,648

RTW Room & Board
\$225,950

Investment & Other Income
\$48,876

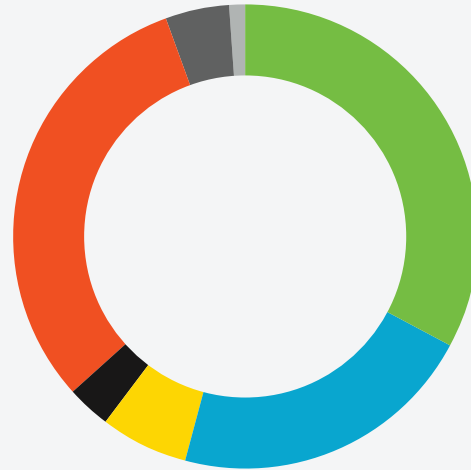

Total: \$4,962,341

83%

of donations received directly supported our programs

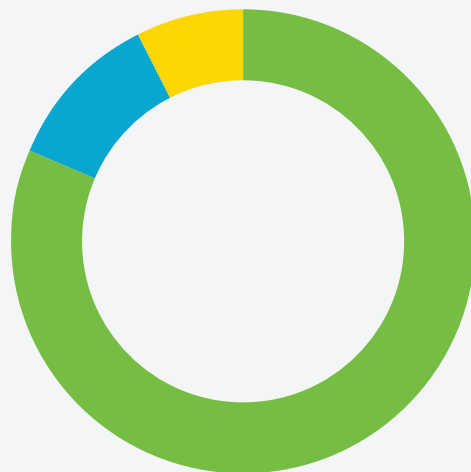

Total: \$5,995,436

FUNCTIONAL EXPENSES

Program Service
\$4,892,436

General & Administrative
\$666,000

Fundraising
\$437,000

2025 LEADERSHIP TEAM

Melissa Arguello-Green
Chief Executive Officer

Chad Carbone
Director of Outdoor Operations

Paul Egan
*Ready to Work
Program Director (Aurora)*

Josh Lagge
*Ready to Work
Program Director (Boulder)*

John McCollum
Officer of Programs

Sue Rincon
Senior Director of Finance

Christy Smith
*Ready to Work Program Director
(Englewood)*

Natasha Stackhouse
Director of Human Resources

Will Thibadeau
Facilities and Vehicles Manager

John Trejo
*Executive Chef,
Community Table Kitchen*

Melanie Zeitler
Senior Director of Philanthropy

2025 BOARD OF DIRECTORS

Matt Arentsen
Steve Barber
Joseph Detterra
Rachel Friend
Robin Hickey
Josh Horowitz
Polica Houston

Marques Ivey
Ben Keidan
Eliza Leach
Arnie Lewis
Max Lubarsky
Dave Mauro
Isabel McDevitt

Candace Moon
Kamela Pancroft
Jennifer Quigley
Anie Roche
Sandra Weeks

2026 CALENDAR

Oct 7

Bridge House Gala

Oct 28

Ready to Work Graduation

Dec 1

Giving Tuesday

Dec 8

Colorado Gives Day

Dec TBD

Day of Remembrance (Aurora and Boulder)

Dec 25

Christmas Day Dinner (Boulder)

Thank you for including Bridge House in your giving plans. We are so grateful for your support.

\$200,000

Colorado Department of Labor and Employment
Daniels Fund

\$50,000 - \$199,999

The Anschutz Foundation
Adolph Coors Foundation
Boulder County Human Services
Cielo Foundation
Colorado Department of Labor and Employment
Colorado Division of Criminal Justice
Gracefull Foundation
Latino Coalition for Community Leadership
Anonymous
Anonymous Foundation

\$20,000 - \$49,999

Allen Wyoming Foundation
City of Aurora
City of Boulder
Colorado 1000
Delta Dental Gives Foundation
First National Bank of Omaha
Anna & Benjamin Forkner
Kira Mista & Sarah Friend
Gates Family Foundation
Daniel & Shannon Hassan
IDEX Advanced Thin Films
KeHE Distributors
Leffingwell Foundation
Maura McGrath & Dave Mauro
Bill & Yvonne Messer
Jennifer Quigley
Seattle Foundation - Green Fields Fund
Charles & Diane Sheldon
Porter & Gail Storey
Anonymous
Anonymous Foundation

\$5,000 - \$19,999

Brad & Erika Ainslie
David & Meghan Albright
Charlton & Eleanor Ames
Michael D. Anderson
Madeleine Morrison & Chuck Bellock
Seth L. Bent
Lori & Bruce Berman
Dr. Jonathan Berman
John & Lynn Bollinger
Doug & Stephanie Bollman
Boulder County Community Outreach
Program Zero Waste Funding
Julie Brown
Brownstein Hyatt Farber Schreck LLP
Michael Burgermeister
Dan & Robin Catlin
City of Aurora
City of Centennial
Colorado Housing and Finance Authority

(CHFA)

Community Foundation Boulder County
Community Foundation Boulder County -
Laura Jackson Fund
Community Foundation Boulder County -
Sunny Morning Fund
Corwin Toyota
Amanda & Nate Crisel
Eastern Hills Community Church
El Pomar Foundation
Anne Fenerty
First Citizens Bank
Monty Schiro & Jodi Fowler
Nancy & Dan Freeberg
Mitchell & Marta Galnick
Jay & Lucinda Hormel
John Horner
Joshua Horwitz
Howard P. Colhoun Family Foundation
Johnson Foundation of the Rockies
Eliza Leach
Warren & Barbara Leggate
Tommy Muir & Maryann Lekas
Mandell and Madeleine Berman Foundation
Karen & Steve McVoy
Alice Messinger
Shannon Morgan
Morgan Family Foundation
Mount Calvary Legacy 125 Endowment Fund
National Philanthropic Trust
Brent & Katie Nelson
Adelbert Nett
Drs. Angie & Jay Paddock
Rob & Francesca Painter
John & Susan Pollak
Kristin Kalush & David Rich
Maria & Arthur Richmond
Caron & Bennett Robinson
Clay Robinson
Sandeep Nijhawan & Anie Roche
Santa Barbara Foundation - Sheldon
Charitable Fund
Susan Schweppe
St. John's Episcopal Church
The Bank of America Charitable Foundation
Tikkun Foundation
Virginia W. Hill Foundation
Wana Brands Foundation
Judith Wells Warner & James R. Warner
Melinda Wilson
Nicole Zeinstra
Anonymous

\$1,000 - \$4,999

Dave & Liz Abbott
All County Boulder Property Management
Thomas & Patricia Angerer
Gwendolyn Appel
Apple Employee Match
Arborforce
Aslan Home Lending
Jonathan Barker
George & Lisa Bartlett

Alice & Tom Bauer
James Beall & Susan Becker
Barbara Behrendt
Jeffrey Parker & Nancy Belkov
Matt & Jessica Benjamin
Berkadia
Berkshire Hathaway - Rocky Mtn
Realtors
John E & Donna Jean Berndt
Gregory & Jo-Ann Beserra
Rodney & Elizabeth Seyfarth Black
Blue Spruce Construction Services Co.
Marcy Bonnett
Boulder Community Health
Foundation
William Briggs
Brian Draves & Terri Brncic
Cherry-Rose Anderson & Aaron
Brockett
Don & Lynn Burnes
Carolyn Campion
Andy & Jinny Carhartt
Catellus
Douglas & Linda Caven
Matthew Cecere
Andrew Charters
City of Boulder
City of Sheridan
Colorado Association of Realtors
Colorado Elks Association Lodge #2122
Colorado Episcopal Foundation
Colorado Gives Day Foundation
Glenn Paul Commander
Community Foundation Boulder
County - Margaret's Hope Fund
Community Foundation Boulder
County - Meredith Spear Award Fund
Community Foundation for Northern
Virginia - Jean and Bruce Wyman
Short-Term Advised Fund
Community Medical Services
Tamra Dalle Molle
Madeline Day
Jack Alan Dekker
Deneuve Construction Services
Denver International Airport - DEN
Denver Recovery Group
Marian Dines
Preston & Caroline Douglas
Thomas & Carol Dozier
Lisa Durban
Thomas Eddleman
Charles & Margaret Elmer
Janis Emanuel
David Ensign
Ent Credit Union Community Fund
Thanya LeBlang & Eric Estes
Trina & Shannon Faatz-Long
First Congregational Church of
Boulder
First Plymouth Congregational
Church
First Universalist Church of Denver
Kristin Lewis & Charles Forsman
Fortinet Federal

Rachel Friend
Garnett Powell Maximon Barlow & Farbes
Andrew & Francesca Gettelman
Carol Gibson
Lucia & Stanley Gill
Richard & Usun Goldman
Google, Inc.
Benjamin Gordon
Grace Lutheran Church & Foundation
Jessica Graefenhain
Robin Noble & Rich Gribbon
Carrie Gusmus
Tessa Hale
Hamlin Family Foundation
Sarah Harding
Justin Hartman
James Skay & Robin Hickey
Lolita Higbie
Liz & Jon Hinebauch
David & Suzanne Hoover
Polica Houston
Les & Valerie Houtz
Leigh Hunter
Tom & Ann Hurt
Christina & Stephen Ihnot
Jan Jackson
Ian & Jessica Jacobson
Erik & Sara Jensen
Joe & Ellen Jonikas
Troy & Natalie Kamphuis
Karin Bain and John Kukral Foundation
Trisha Oeth & Ben Keidan
Mike & Dana Kercheval
Alina & Eric Kish
Kevin & Donna Koepping
Elizabeth Kofron
Robin Koncilja
Stanley & Lois Kruschwitz
Jane Kryska
Karin Bain & John Kukral
Paul & Joan Lavell
Sally LaVenture
Lawrence and Nancy Wojcik Fund
Christopher & Marjorie Lee
William Leith
Arnold & Wendy Lewis
David Sutton & Michelle Lieber
Lucile and Maurice Pollak Fund
Kirsten Lynch
Darcey & Noah Macken
Margaretha Maloney
Michael Mankarious
Susan & Doug Martel
Brandon Martinelli
Robert Mauro
Anjali & Stefan Maus
John Maylie
Barbara & Alex McAllister
Kevin & Lynn McDonald
Mark & Jill McIntyre
Reed McIntyre
Maggie & John McKune, Jr.
Lauri & Robert McNown
Emily Mears
Maria Melouk
Sara Mix
Jere Mock
Joan Morinec
Mosaic Architects PC
Kathryn Mutz

Namaste Solar Electric
Tripp Nanney
NVIDIA Employee Match
Kathy Olivier
Paul Orban
Jay & Christy Orris
Marjorie Page
Palace Construction
Palmer Family Fund
Kamela Pancroft
Pathstone Family Office
William Pizzi
Karen Quates
Luke Prather & Amber Rasche
Joy Redstone
Susan Rincon
Stephanie Schindhelm & Thomas Rogers
Anne Ross
Xenia Rutherford
Monika Rutkowski
Trevor Ryland
S&P Global Foundation Employee Match
Nancy Sauer
Isabel & William Schoenberg
Steven & Darla Schueth
Donald Sheehan
Sheehan Family Charitable Fund
Diane & Bill Siegele
South Metro Denver Chamber of Commerce
Laurie Hathorn & Peter Spear
Tim & Linda Stancliffe
Mike Stowe
Jeffrey & Gail Strobel
William Sweeney
Joshua Tallion
Jay & Linda Taylor
Thomas R Nickoloff Family Foundation
Carol Tobiassen
Training Tomorrow's Leaders Today
Peter & Lynne Troup
Jane Trumble
Twisted Foundation
Robert Vissers
Sallie & William Wallace
Judith Waller
Amelia Webster
Ryan Westhoff
Dorothy & Vick Williams
Wilson Sonsini Goodrich & Rosati Foundation
Without Limits Productions LLC
Lawrence & Nancy Wojcik
Michael & Linda Wood
Workday
Jessica Wu
Elizabeth Zajicek
ZOE Family Fund
Anonymous
Anonymous Foundation

\$500 - \$999

Andi Almond
Judy Amabile
Robert & Jerene Anderson
Marcus Ardiel
Jacqueline Attlessey-Pries
Michael Bank
Janice & Stephen Barber
Lillian Bernhardt
Birch Fund

Suzanne & Patrick Blea
Boulder County District Attorney's Office
Boulder Meeting of the Religious Society of Friends
Boulder Municipal Employees Association (BMEA)
Kevin & Heather Branan
Debra Brindis
Terry & Amy Britton
Tracey Brooten
Leslie & Michael Candes
Robert & Julie Cavalier
Edward Cepulis
Mack Childress
Cisco Matching Gifts Program
William & Sara-Jane Cohen
Ty & Jordyn Coutts
Margaret Fitzgibbons & Tom Daly
Philip Day
Janna & Phil Del Prince
Dietze And Davis, P.C.
Elevated Auto Hail Repair
Stanley & Nancy Elofson
Maureen & Jorge Espinoza
Dave Green & Cathy Faughnan
Faughnan Family Foundation
Kelly Ferraro
John Gould & Ann FitzSimmons
Tessa Sage Flores
German Feyh & Debra Follette-Feyh
Amanda Franks
Jack Rook & Amy French
Dave Friedlander
Bonnie Gamble
Sonya Gary
Girl Scouts (troop 75946)
Dick Golden
Grace Commons Church
Roger Greene
Geun Hae Ahn
Quincy Hairston
Mary Haley
Deb Parsons & Clifton Harald
Keely & Cameron Harrison
Steven Harrison
Walt & Christina Hinton
Carleton Howard
Alex & Janelle Hsia
Oren & Anne Hurst
Todd Jasko
Jeffrey & Susan Wallace Philanthropic Fund
Winthrop & Cinda Johnson
Angie Flachman & Paul Johnson
William & Martha Jones
Natalie Kalas
Rachel Flax & Dan Kaplan
Karin & Mike Kearney
Olivia Kehne
Aaron & Jenifer Kennedy
Tom Leonard & Debra Kirkpatrick
Kari Klein
William & June Krantz
Robb & Amy Krenz
Robyn Kube
CC Lagator
David Landers
Alaine & Joey Lerner
Samuel Ley

Mark Lumsden
Elizabeth Lycett
Shelby Mattingly
Patrick Kelly Mayer
Andy McCain
Edward & Isabel McDevitt
Medtronic Foundation
Vorry & Candace Moon
David Morden
Christopher Moyer
Tamsin & Andy Nathan
Andy & Tara Neuman
New Dawn Center for Spiritual Living
Chris Norris
Dottie Oatman
Dee Perry
Angela Arkin & Ross Rabin
Indira Mahalingam & Krishnamurthy
Radhakrishnan
Michele (Bennett) Rapp
Estelle Richardson
Jennifer Robins
Joanna & Michael Rosenblatt
Angela Rossi
Charlie & Leann Sander
Cynthia Schmidt
Laura Schweizer
Austen James Smith
Matthew Sommers
James & Margaret TeBockhorst
Donna & Howard Tuttle
Jacqueline Van den Bovenkamp
Marianne Van Pelt
Joseph & Margaret VanAndel
Visit Aurora Inc
Jeffrey & Susan Wallace
Carrie Warren-Gully
Brad Weeks
Samantha Westrick
Lindsay Witcher
Sean Wilkerson
David Wilson
Karsten & Eva Witt
Ryan Wolfrum
Carter Wyant
Melanie Zeitler
Mark Montanari & Kathy Zilbermann
Anonymous
Anonymous Corporation

\$250 - \$499

Carol Achatz
Adam Alfieri
Doug & Lindsay Andrews
Arapahoe County Government
Richard Baker
Roger & Mary Ballenger
Geoffrey Barry
David & Jane Bauer
Be Gorgeous Salon
Matthew Berk
Tom & Betsy Blumenthal
Leah Brasseur
Allan Brett
Lawrence Kaptein & Ellen Brock
Neal Brugman
Gerry & Nancy Bunce
Lindsay Burke
Natalie Burkhard

Edward & Leslie Butt
Judith Cardell
Julianne Cassady
Justine Chang
Spike Ilacqua & Sandra Cirian
Judy Reid & Richard Collins
Louise Cook
Stuart Cummings
Monte & Lori Dube
Andrea Duffey
Anne Endicott
Todd & Natalie Erickson
David Ewing
Linda Johnson & Robert Farr
Brian Fields
Fields Family Fund
First Presbyterian Church of Littleton
Michael & Ardell Fitzgerald
Lynne & David Foley
David Gerlitz
Travis Glatthar
Merrill & Leslie Glustrom
Foster Goodwill
Judith & Gregory Greenan
William Bowman & Jenifer Hall-Bowman
Ty Harrell
Thomas Healy
Bryan Hood
Molly Horridge
Stephanie Hughes
Michele Jennings
Lloyd & Barbara Johnson
Bob & Regina Kershner
Thomas King
Tiffany Knight
Lee Ann Lathrop
Kathleen McCormick & Michael Leccese
Suzanne & Burton Lee
M. Winslow Lundy Lundy, Schwind
Kerry Maiorca
Travis Mark
Jonathan & Kendall Marks
Bill & Michele Marshall
Donald Mauro
John & Denise McCorvie
Dennis & Carol B. McGilvray
Michael Goss & Virginia McGowan
Kathy McGrath
Susan Moran & J Thomas McKinnon
William McNary
Caroline Merkin
Jenna & Peter Merlin
Allen & Kathleen Meyer
Blake Fisher & John Mezzanotte
Mile High United Way
Sarah & Matt Morissette
Pauli Morrow
Mountain View United Methodist Church
Jean & Scott Nelson
Thomas & Maureen Nelson
Philip & Elizabeth Markham Nicholson
Hannah Nordhaus
Glenna Norvelle
Megan O'Neill
Julie Ouimette
Martha Patton
Julie Horan & Erik Peters
Jerry & Jeanne Phipps
Megan Rebich
Jean Rohrschneider

Erin & Chris Romano
Andrew Bray & Mara Rose
Jessica Rothman-Church
Andy Saylor
Avi Scheinbaum
Catherine Schloegel
Liz Schoeberlein
Robin Seidner
Chris & Betsy Shears
John & Jill Sheldon
Tim Shields
Allison Shors
Howard Silver
David Smith
Jane Staller
Joyce & Jim Stockdill
Paula Stolebarger
Glen & Bonnie Strand
Jasmin & Marco Tapia
Dr. Elizabeth Ter Haar
Riley Thornton
Mitch Tu
Barbara Turner
James Tydings
University of Colorado
Gary Urling
Jennifer & Michael Vossen
Voya Foundation Employee Match
Teresa Speigl & Chad Weigel
Jill Werwinski
David Williard
Gilbert Wonsiewicz
Melanie & Cyril Yee
Julie Zahniser
John Romanski & Laurel Ziegler
Anonymous

BRIDGE HOUSE IS PROUDLY SPONSORED BY

PLATINUM



GOLD



SILVER



HOW YOU CAN HELP

Please consider making a gift, donating your time, or becoming a corporate partner.

SPONSOR Bridge House and receive marketing benefits at various levels.

HIRE Community Table Kitchen for your next catered event.

ORDER Community Table Kitchen Take and Bake meals or Bridge House Brownies for your family or friends.

EMPLOY a Ready to Work graduate at your company or for your business needs.

VOLUNTEER with us through our Community Table meal program, as a Ready to Work mentor, or your family in our Kids Give Back program.

FOLLOW (@bobridgehouse), like, comment, and share with your networks.

INVITE friends and colleagues to our events. Purchase a table at our Bridge House Gala (Oct 7, 2026), host a house party or dinner at Community Table Kitchen, and invite others to get involved with our mission.

SHARE matching opportunities and fundraising campaigns with your employer.

CONTACT US at development@bhrtw.org for more information.

Donate Now



Scan the QR code and make a donation

**THANK YOU FOR HELPING US REMAIN
UNSTOPPABLE IN THE FACE OF HOMELESSNESS**